Zweite Sonate

(in D)

für Flöte und Klavier

Anton Würz, op. 65

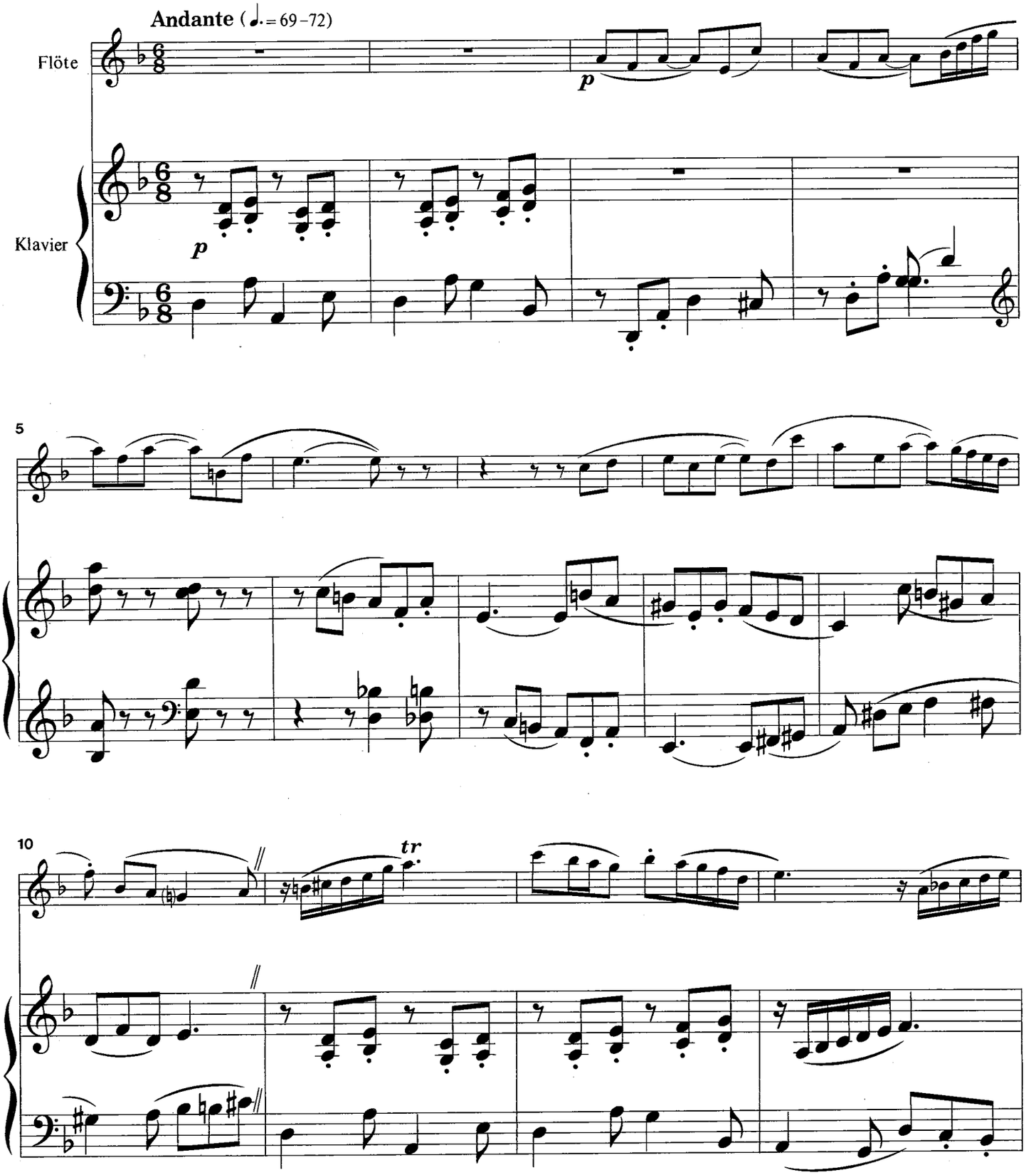

© by F.E.C. Leuckart, 1980

F.E.C.L. 10701

Printed in W. Germany